INTRODUCTIONS

Bootcamp Overview

What to Expect

GOVCON EDU

Make the Strongest

TEAM possible

GOVCON EDU

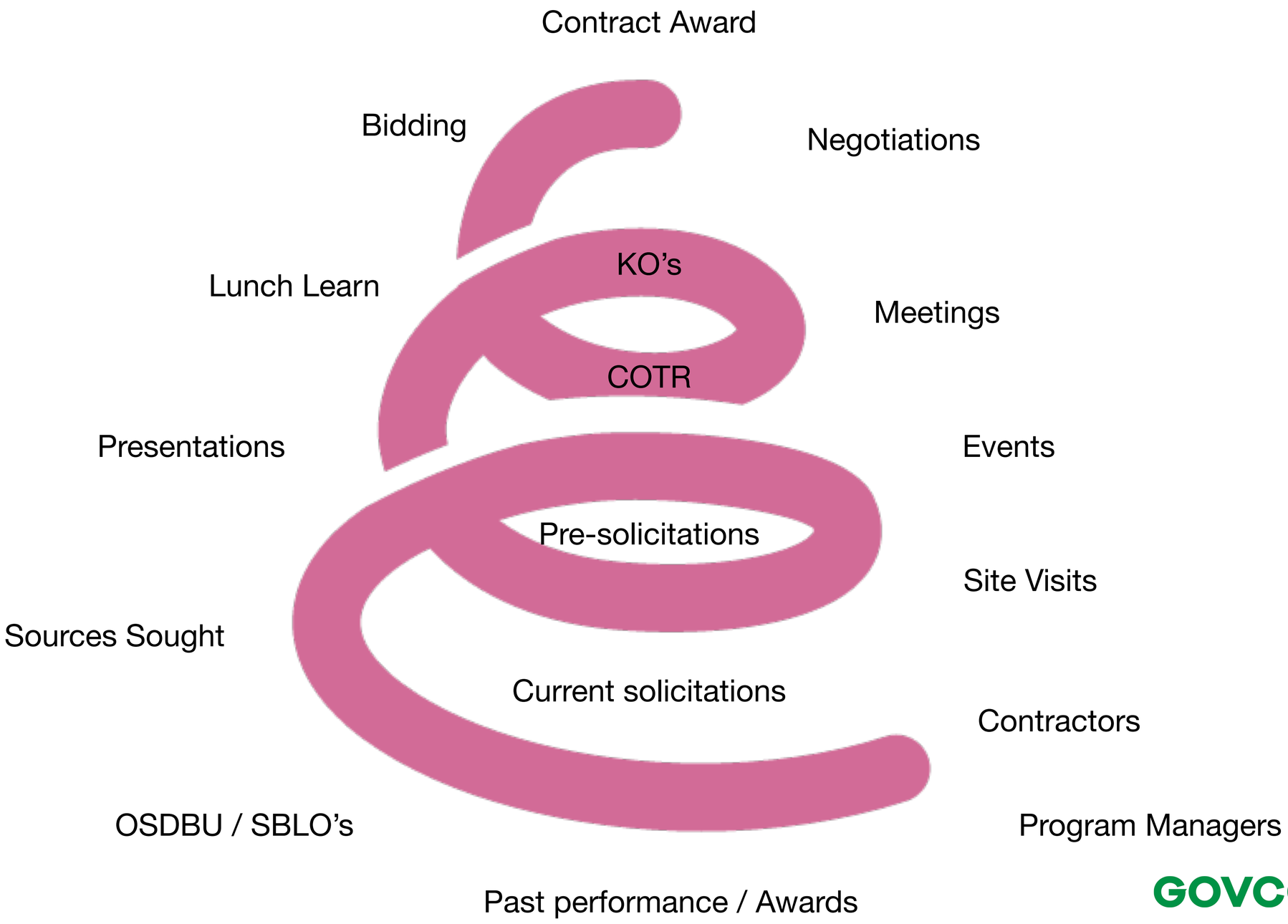
Contract Award
Bidding
Negotiations
KO's
Lunch Learn
Meetings
COTR
Presentations
Events
Pre-solicitations
Site Visits
Sources Sought
Current solicitations
Contractors
OSDBU / SBLO's
Program Managers
Past performance / Awards

GOVCON EDU

OFFICE

Research (current, past, future)

Writeup - Initial / Technical

Calls (Follow up) - Incoming

Analysis - Review

FIELD

Meetings

Presentations

Project Management (subcontractors, suppliers, government personnel)

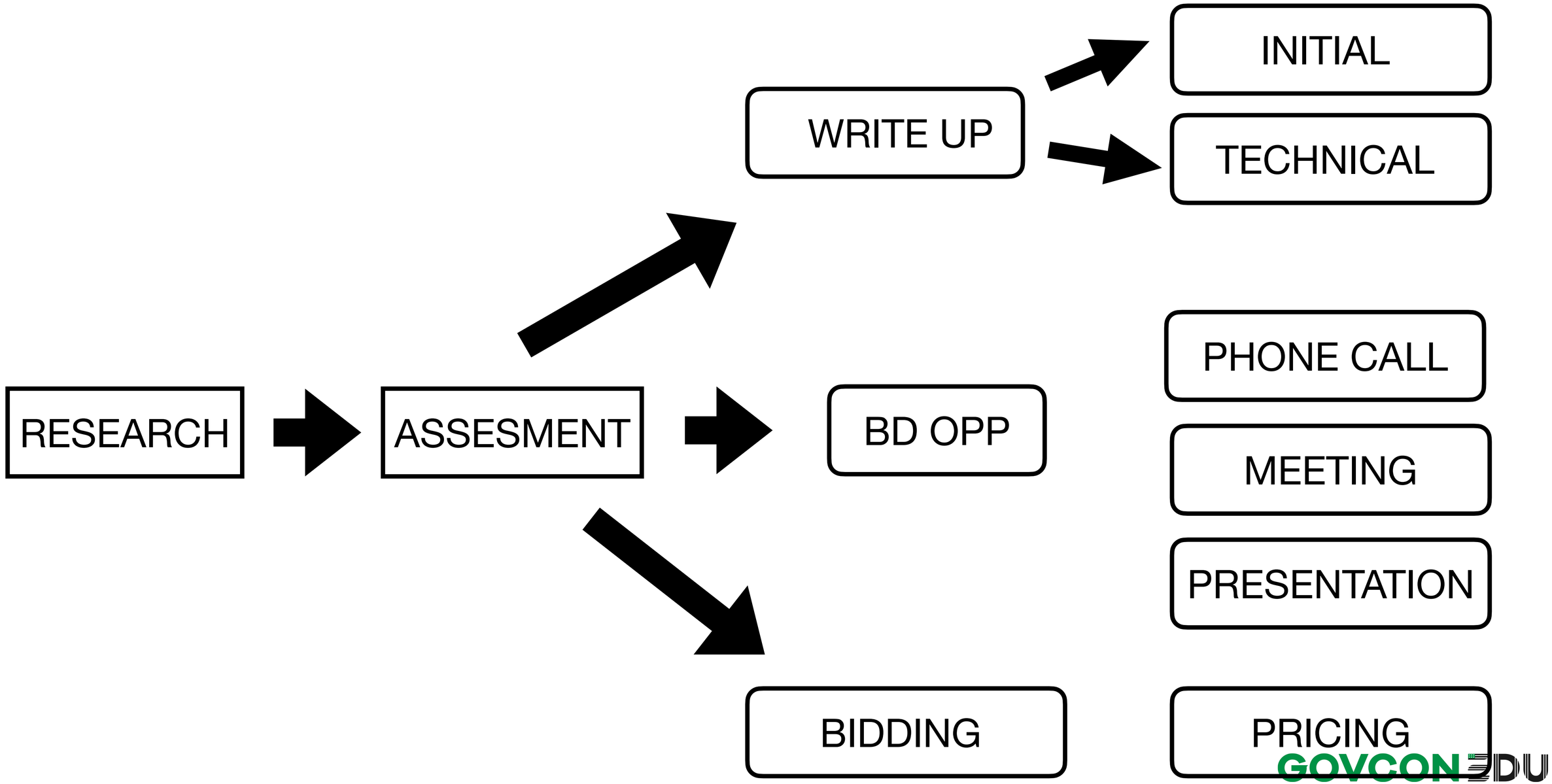
RESEARCH
ASSESMENT
WRITE UP
INITIAL
TECHNICAL
BD OPP
PHONE CALL
MEETING
PRESENTATION
BIDDING
PRICING
GOVCON EDU

Pillars of Success

Pre-Award

- Opportunities
- Process
- Document Management

Pillars of Success

Post Award

- Contract Management
- Document Control

Pillars of Success

Opportunities

- Agencies
- IDIQ
- Lunch & Learn / SAME
- Current/Existing Firms
- Expired Firms
- Sources (Pre-soliciation / Sources Sought)
- Places - Bases

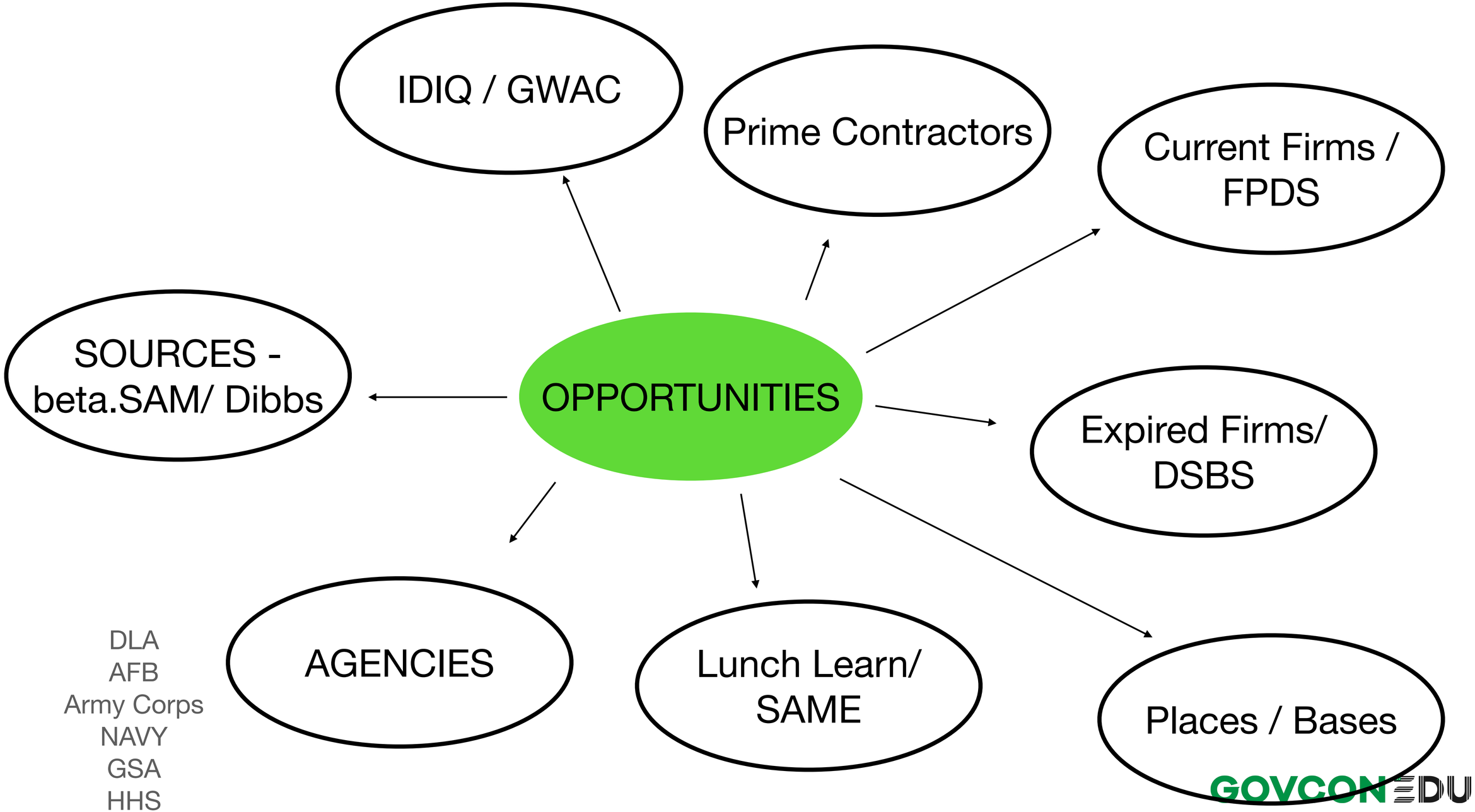
IDIQ / GWAC
Prime Contractors
Current Firms / FPDS
SOURCES - beta.SAM/ Dibbs
OPPORTUNITIES
Expired Firms/ DSBS
DLA
AFB
Army Corps
NAVY
GSA
HHS
AGENCIES
Lunch Learn/ SAME
Places / Bases

GOVCON EDU

Pillars of Success

Process

- Set Asides
- Sources Sought
- Forecast
- Pre-solicitations
- Team / JV
- Certifications

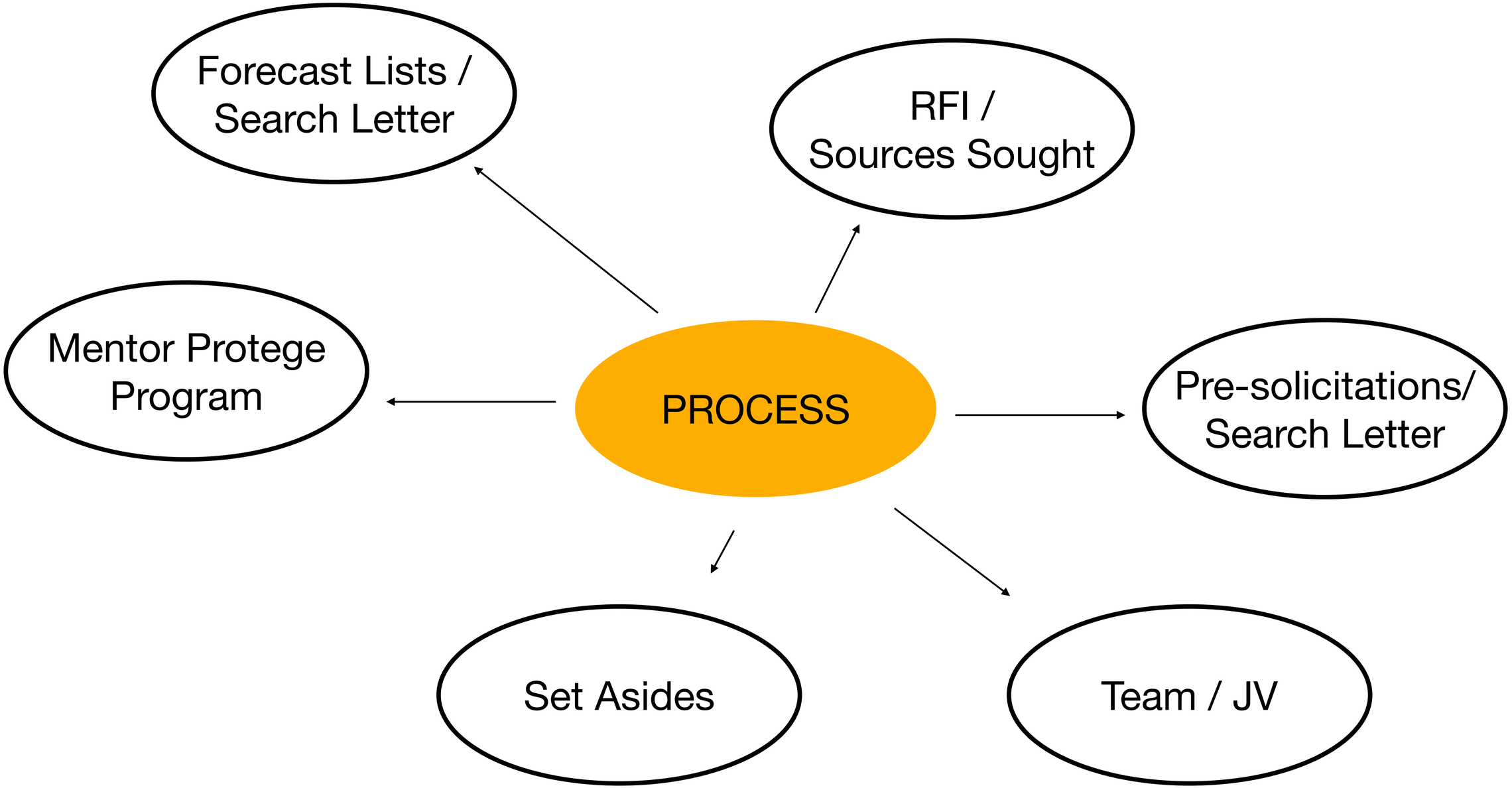
Forecast Lists / Search Letter
RFI / Sources Sought
Mentor Protege Program
PROCESS
Pre-solicitations/ Search Letter
Set Asides
Team / JV

GOVCON EDU

Pillars of Success

Document Management

- LOI
- Cap Statements
- IDIQ Examples
- JV Templates
- Search/ Offering Letter
- Past Performance
- Insurance / License / Certifications

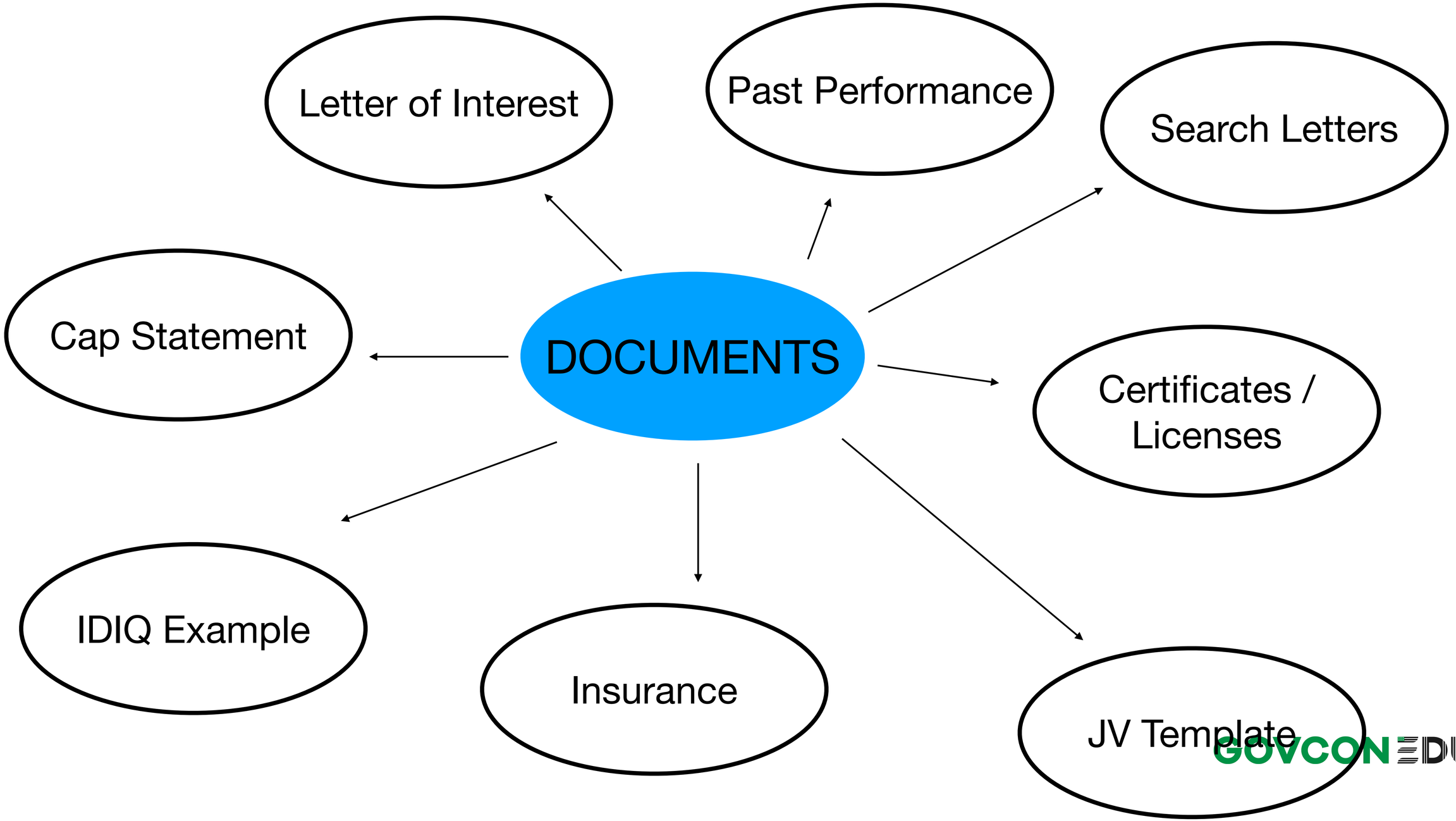
DOCUMENTS
Letter of Interest
Past Performance
Search Letters
Cap Statement
Certificates / Licenses
IDIQ Example
Insurance
JV Template

GOVCON EDU

Pillars of Success

Post Award

- Contract Management
- Document Control

Pillars of Success

Post Award - Contract Management

- Compliance
- Schedule
- Communication

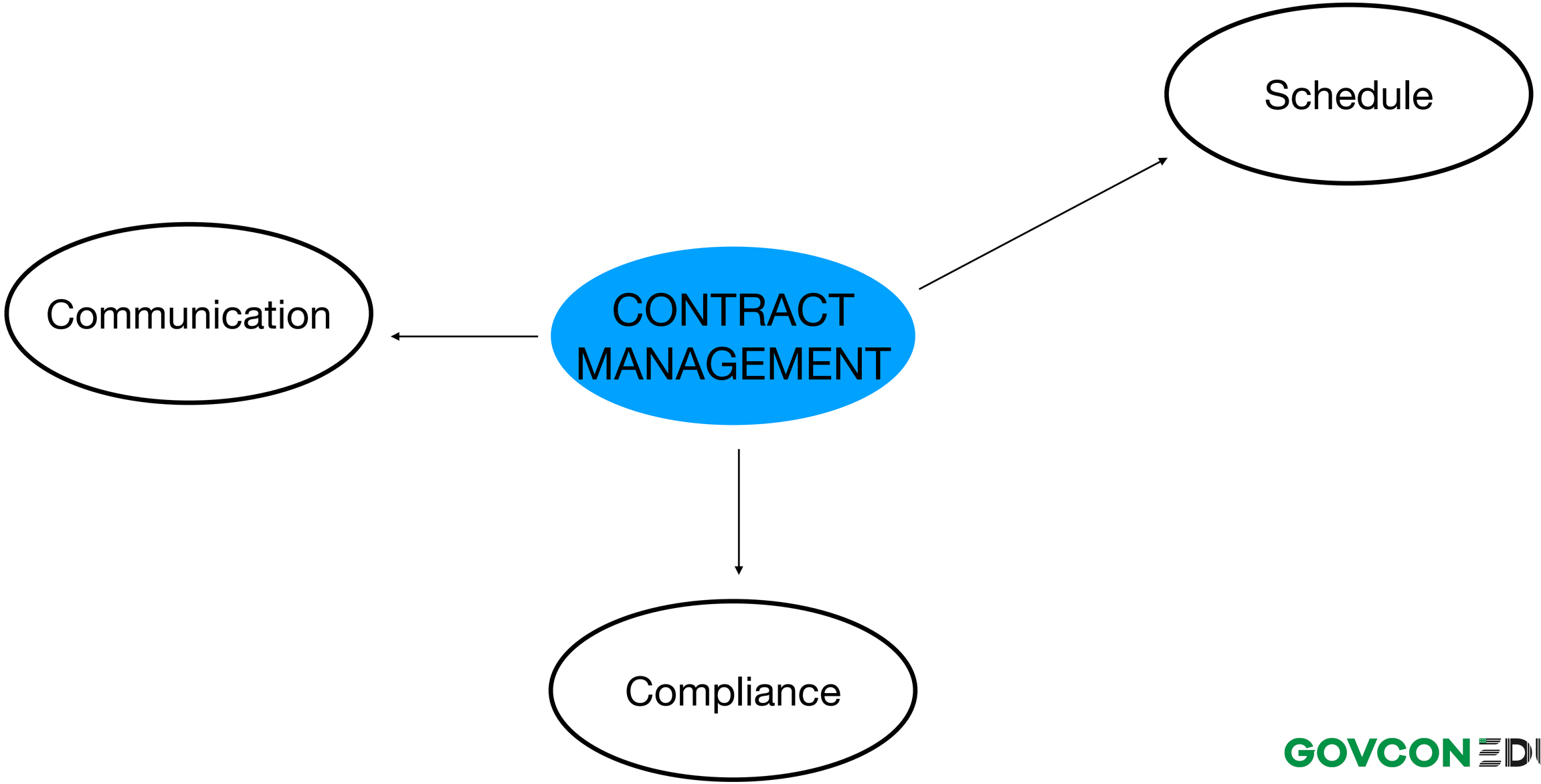

GOVCON EDU

Pillars of Success

Post Award - Document Control

- Before Start
- During project
- Before final payment

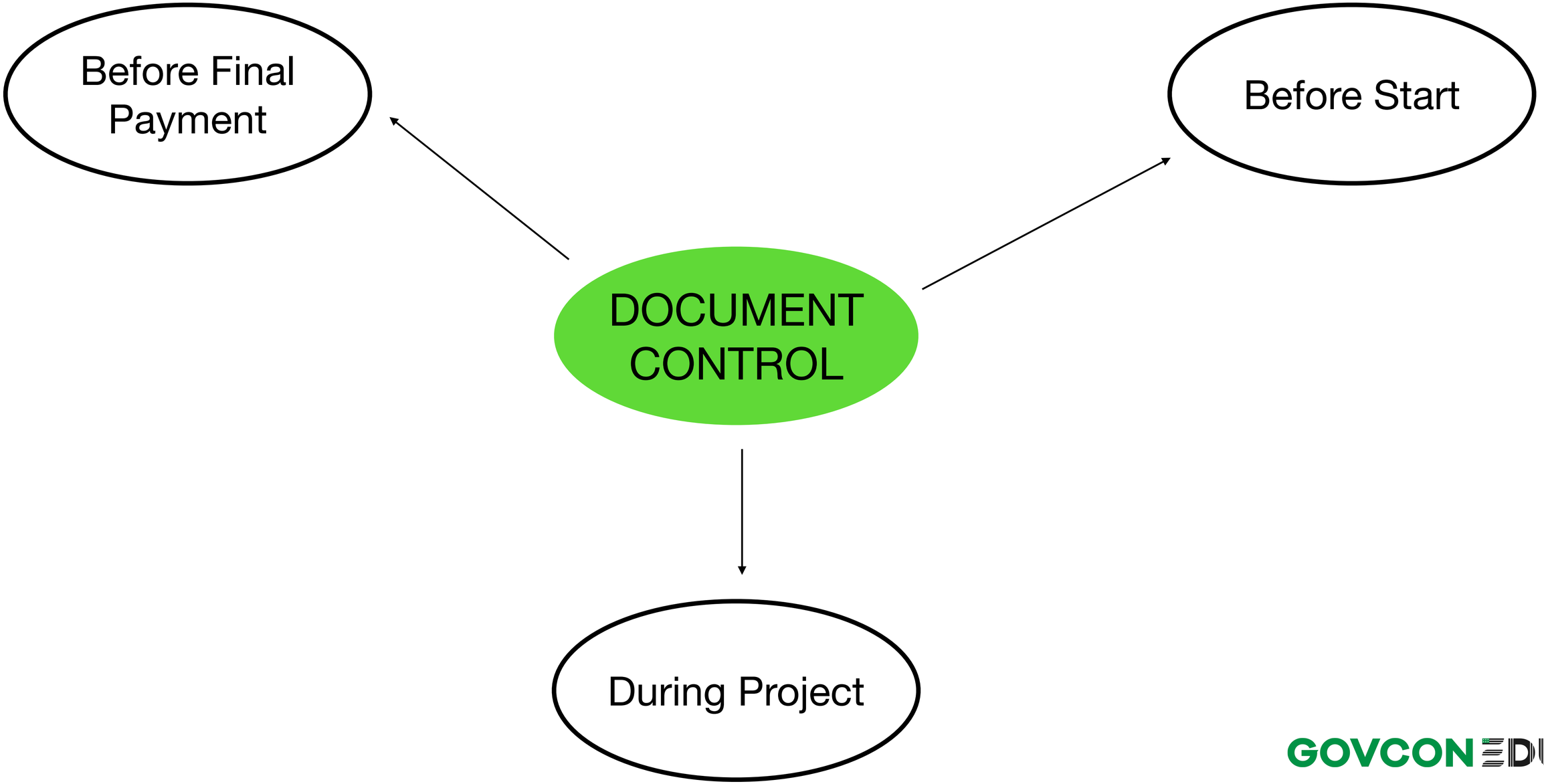
Before Final Payment
Before Start
DOCUMENT CONTROL
During Project

GOVCON EDU

Who is running the show here?

- Who does the research?
- Who does the writeup?
- Who makes the phone calls?
- Who organizes meeting schedules?

“In the beginning you are running it, in the end it is running you”

Jim Rohn

LIVE BAIT

vs.

ARTIFICIAL

5 “Must Have” Team Members

Questions to ask

Who puts together presentation?

Who organizes meeting schedules?

Who does the technical write-ups?

Who handles the billing?

Who handles the submittals?

Who handles the pricing?

Who handles the A/P A/R?

1. Business Development

What kind of things does he/she do?

Business Development

Govcon Activities

- Technical writeup
- Subcontractor
- Annual registrations / certifications
- Cap Statement
- Billing
- Submittals
- Closeout Docs
- Negotiation
- A/P, A/R
- Team Partner discussions
- Negotiations
- Research
- Meetings
- Presentations
- Site Visits
- Proposals

Business Development

2. Administrative

Words to describe

Administrative

Govcon Activities

- Technical writeup
- Subcontractor
- Annual registrations / certifications
- Cap Statement
- Billing
- Submittals
- Closeout Docs
- Negotiation
- A/P, A/R
- Team Partner discussions
- Negotiations
- Research
- Meetings
- Presentations
- Site Visits
- Proposals

Administrative

Go ONLINE

3. Payroll Person

Words to describe

Payroll

4. Technical Writer

Words to describe

Technical Writer

Govcon Activities

- Technical writeup
- Subcontractor
- Annual registrations / certifications
- Cap Statement
- Billing
- Submittals
- Closeout Docs
- Negotiation
- A/P, A/R
- Team Partner discussions
- Negotiations
- Research
- Meetings
- Presentations
- Site Visits
- Proposals

Technical Writer

Go ONLINE

GOVCON EDU

5. Project Manager / Executive

Words to describe

Project Manager / Executive

More words to describe

Govcon Activities

- Technical writeup
- Subcontractor
- Annual registrations / certifications
- Cap Statement
- Billing
- Submittals
- Closeout Docs
- Negotiation
- A/P, A/R
- Team Partner discussions
- Negotiations
- Research
- Meetings
- Presentations
- Site Visits
- Proposals

Project Mgr / Executive

Go ONLINE

GOVCON EDU

Find Recruit and Hire

Some places to find people

Filling Gaps - Limited Funds

Where can we go with limited resources

Organizational Chart

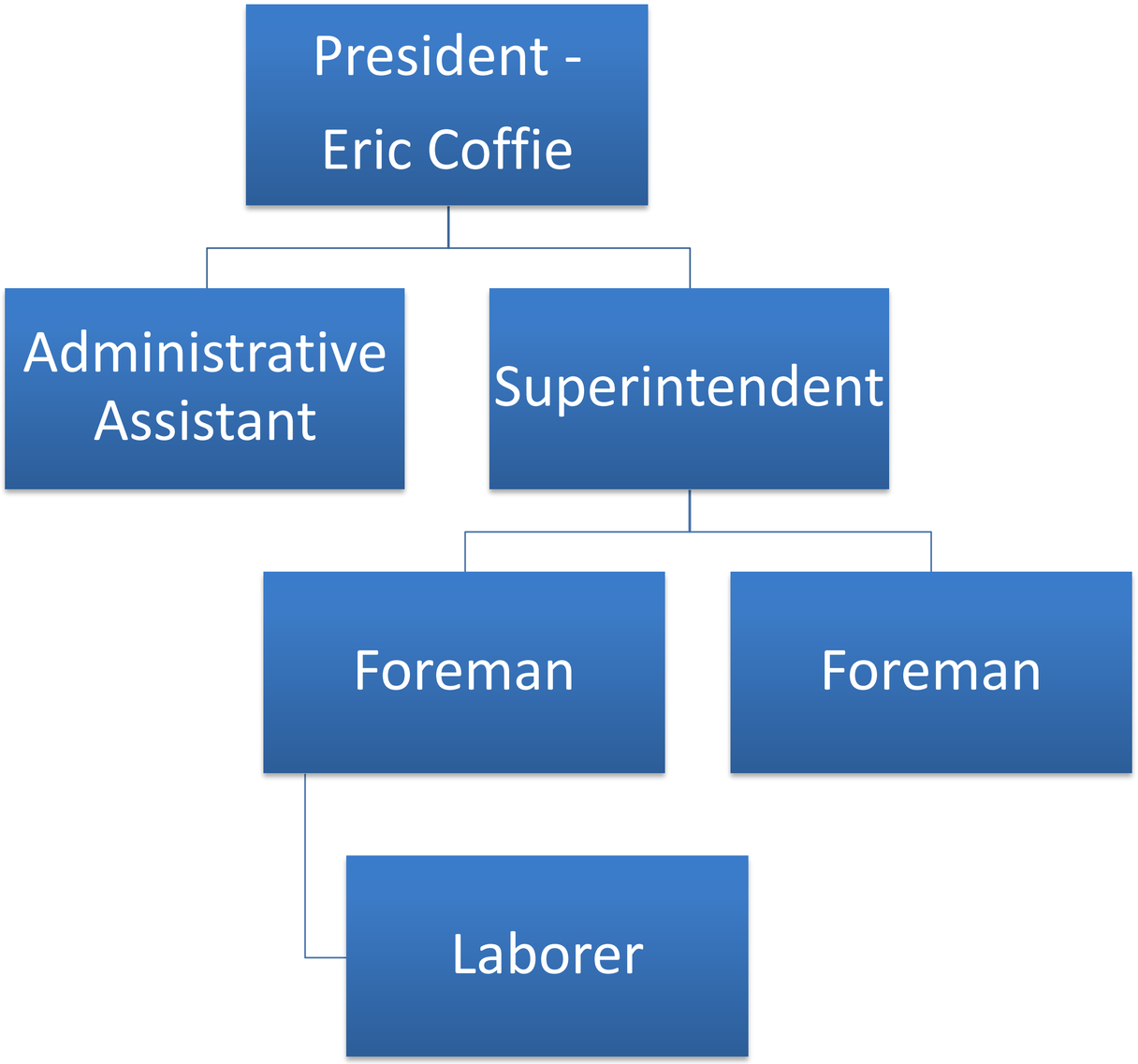
President -
Eric Coffie
Administrative Assistant
Superintendent
Foreman
Foreman
Laborer

GOVCON EDU

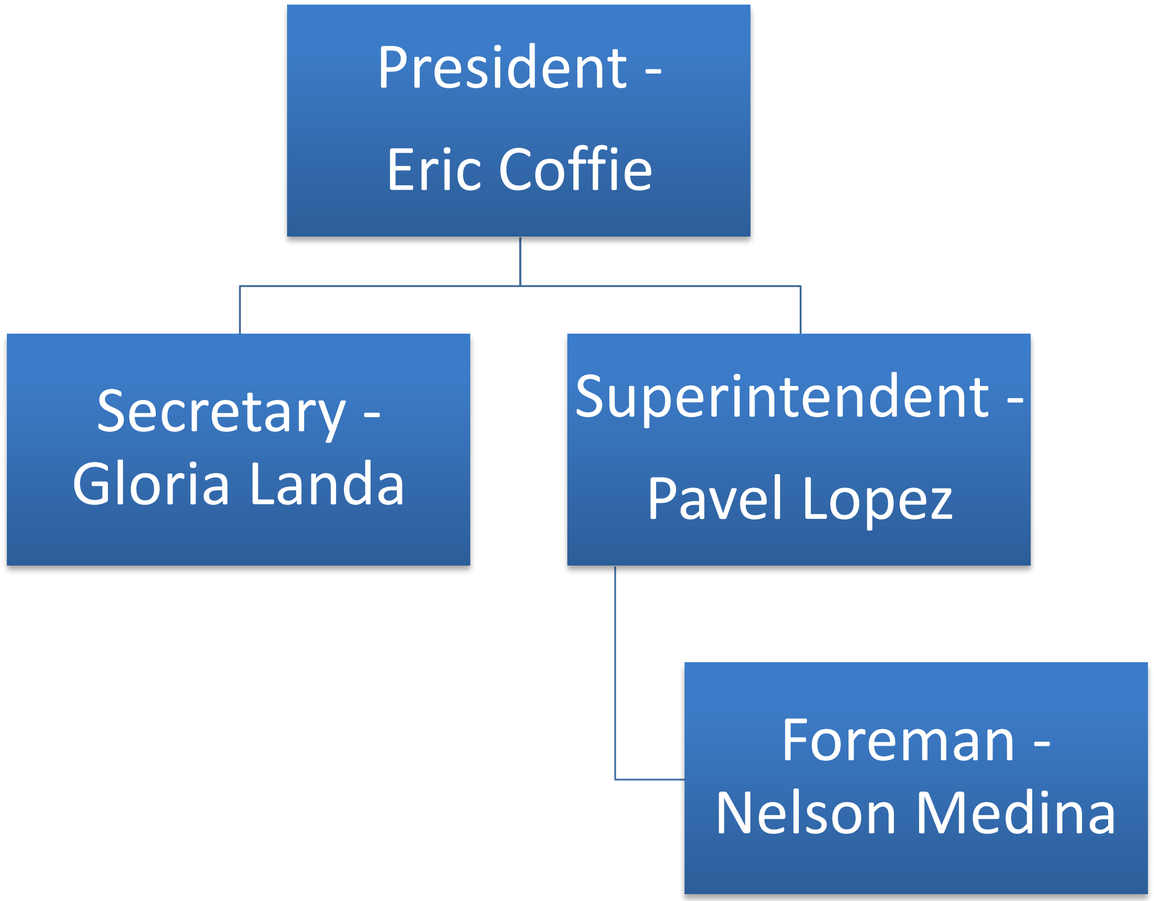
President -
Eric Coffie
Secretary -
Gloria Landa
Superintendent -
Pavel Lopez
Foreman -
Nelson Medina

GOVCON EDU

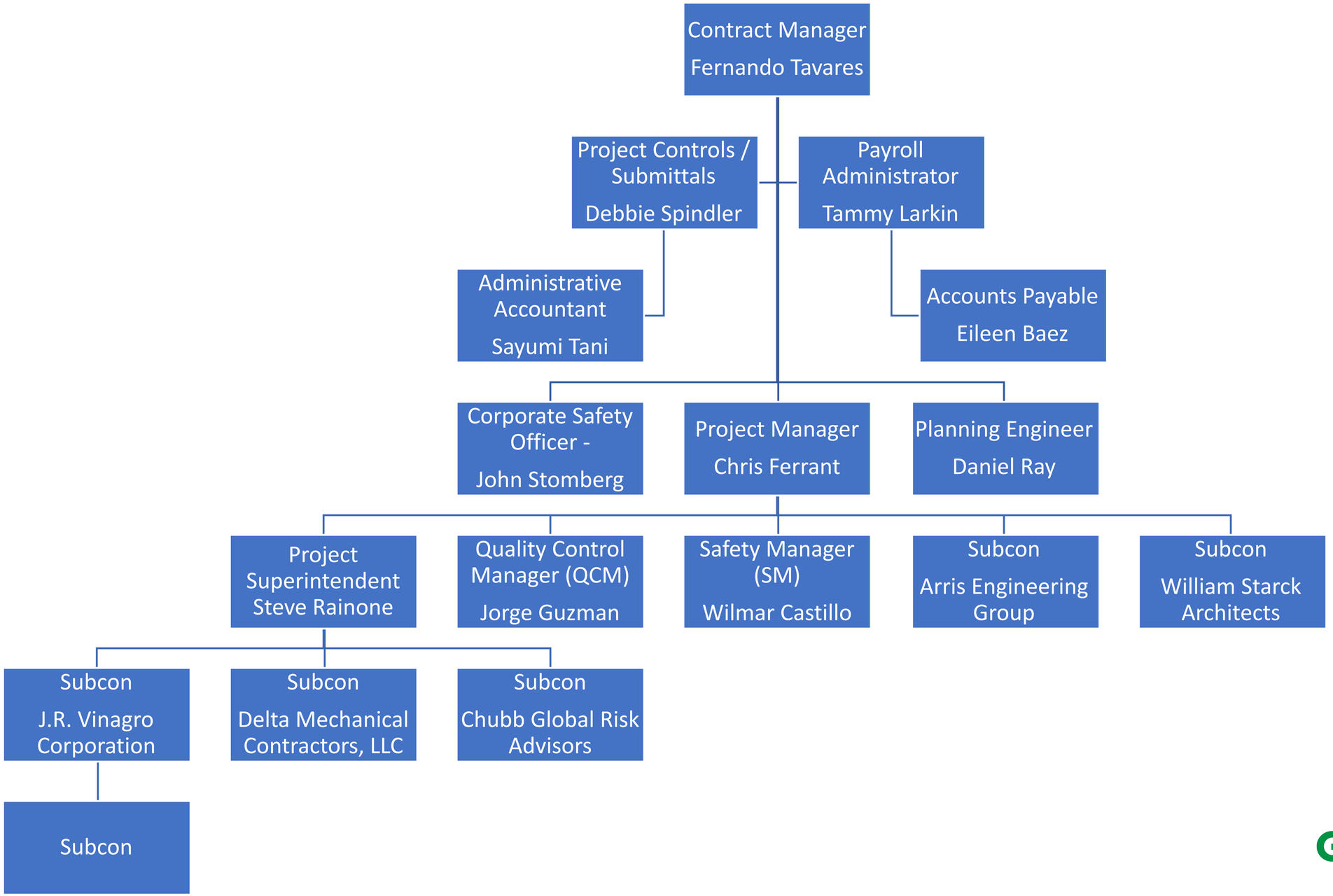
Contract Manager
Fernando Tavares
Project Controls / Submittals
Debbie Spindler
Payroll Administrator
Tammy Larkin
Administrative Accountant
Sayumi Tani
Accounts Payable
Eileen Baez
Corporate Safety Officer -
John Stomberg
Project Manager
Chris Ferrant
Planning Engineer
Daniel Ray
Project Superintendent
Steve Rainone
Quality Control Manager (QCM)
Jorge Guzman
Safety Manager (SM)
Wilmar Castillo
Subcon
Arris Engineering Group
Subcon
William Starck Architects
Subcon
J.R. Vinagro Corporation
Subcon
Delta Mechanical Contractors, LLC
Subcon
Chubb Global Risk Advisors
Subcon

GOVCON EDU

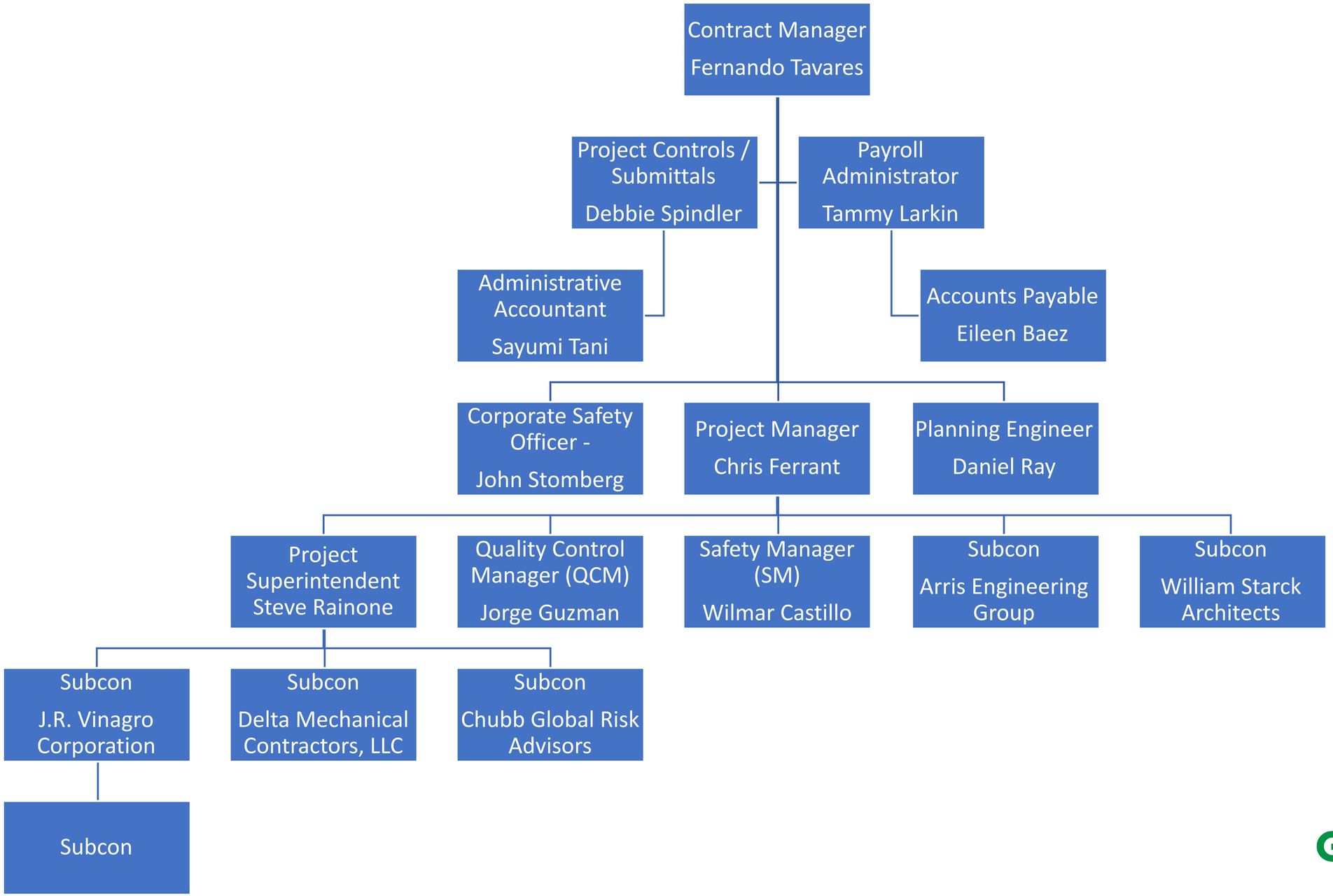
Contract Manager
Fernando Tavares
Project Controls / Submittals
Debbie Spindler
Payroll Administrator
Tammy Larkin
Administrative Accountant
Sayumi Tani
Accounts Payable
Eileen Baez
Corporate Safety Officer -
John Stomberg
Project Manager
Chris Ferrant
Planning Engineer
Daniel Ray
Project Superintendent
Steve Rainone
Quality Control Manager (QCM)
Jorge Guzman
Safety Manager (SM)
Wilmar Castillo
Subcon
Arris Engineering Group
Subcon
William Starck Architects
Subcon
J.R. Vinagro Corporation
Subcon
Delta Mechanical Contractors, LLC
Subcon
Chubb Global Risk Advisors
Subcon

GOVCON EDU

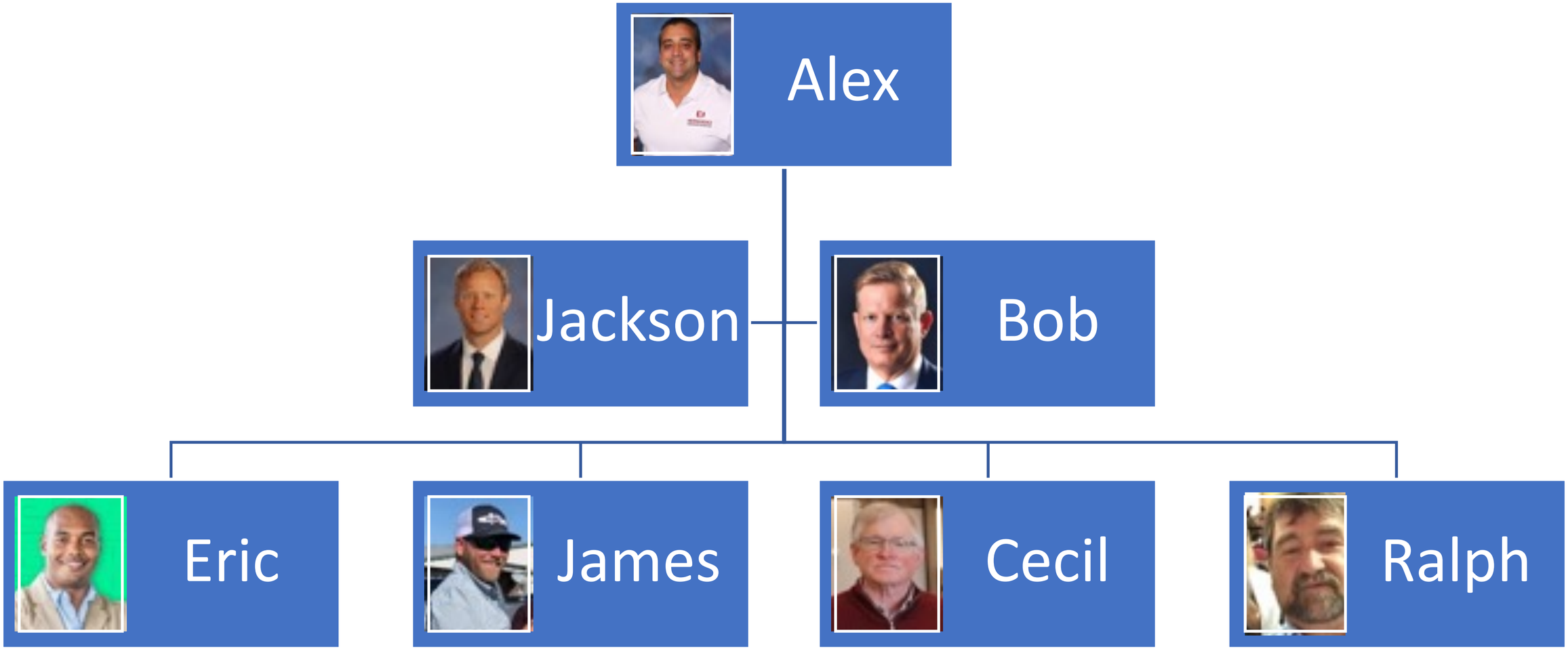

GOVCON EDU

Homework

Build out Org Chart

Homework - Prime / Subcontractor

Build out an Organizational Chart

1. Build your companies Org Chart

List positions needed for your company based on actual government proposal (past present future)

Leave titles where you have no people

Find job listings for the missing people with descriptions and pay

2. Identify people who can fill those roles

3. Try and talk with them about the future possibilities if you were to be awarded a contract

4. Complete org chart with potential role players - leaving no gaps

Homework - Consultant

Build out an Organizational Chart

1. Build sample org chart for federal contracting company of the firm that you have in mind of working with (<$5M)

2. Include yourself in the org chart at the top - BD

3. Does the your targeting have all roles occupied? If no, do the same as above identifying the people needed.

4. Complete the org chart as thoroughly as possible

We need to have the visualize to make it real

HAPPY
WEEKEND